

NOTES

- 1) DESIGN LOAD = 20PSF LIVE + 3.3PSF DEAD
- 2) ROOFING: WHITE STEEL
- 3) SIDING: WHITE STEEL w/ WHITE TRIM
- 4) DESIGN CAPACITY: 3,000 PSI
- 5) NAILS AT STRUCTURAL MEMBERS TO BE CASE HARDENED
- 6) MINIMUM (2) ABC CARBON DIOXIDE FIRE EXT. REQUIRED
- 7) SIDING TO BE GROUNDED & LAGGED SECURELY w/ 3/8" x 8" COPPER ROD
- 8) ALL EXIT DOORS TO HAVE TYPE "B" EXIT HARDWARE
- 9) STRESSES: TIMBERS - Fb = 1250 psi Fc = 725 psi
SUPPORTS - Fb = 1600 psi
GIRTS & PURLINS - Fb = 1100 psi
- 10) WICKS BUILDINGS RESPONSIBLE FOR SHELL ONLY

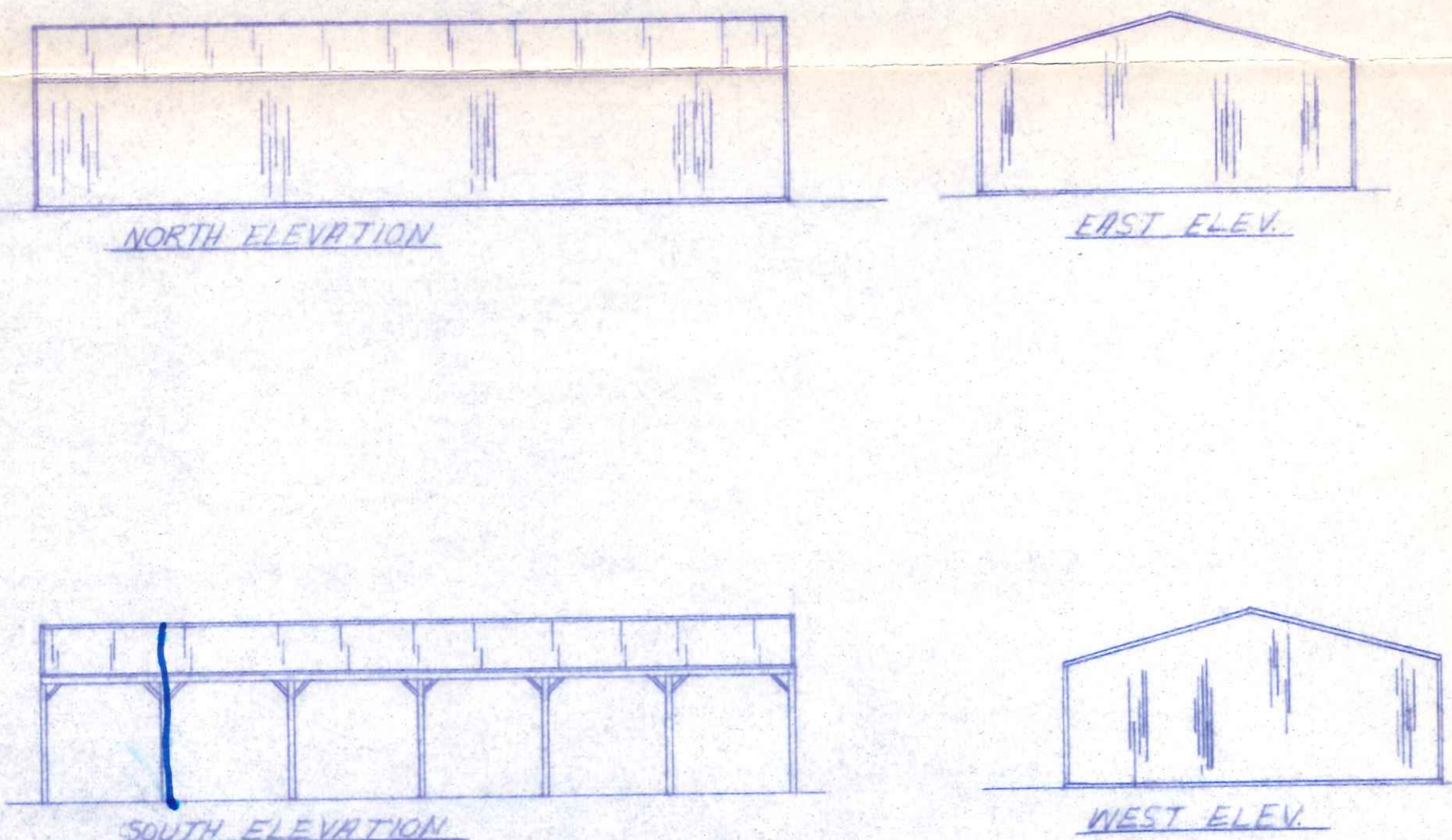

CITY OF NAPOLEON
BUILDING DEPT.
Plan Approval
By R.E.J. Date 1-1-79
By R.F.H. Date 10/24/81

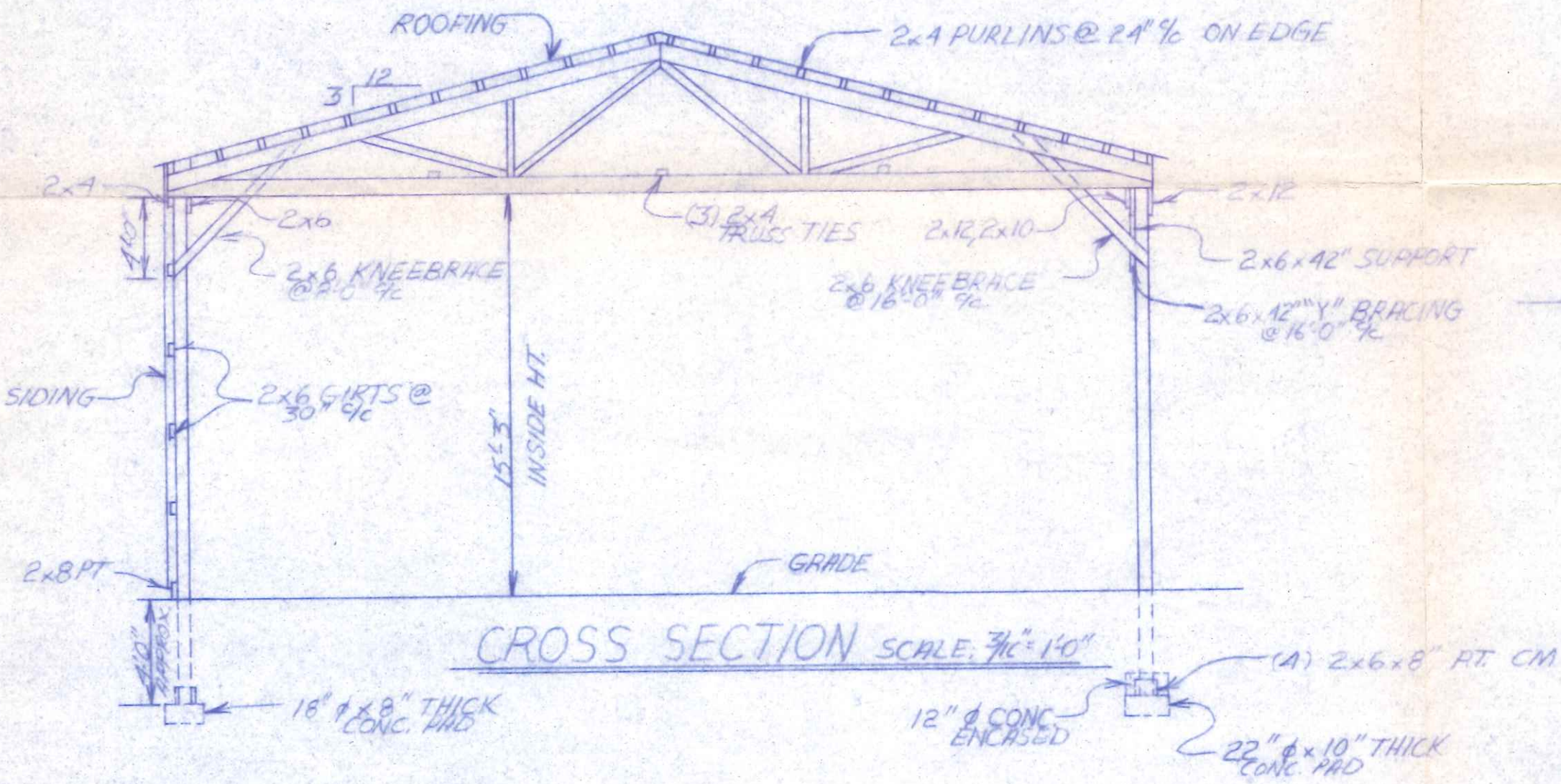

Wickes Buildings
A DIVISION OF THE WICKES CORPORATION

30' x 78' WAREHOUSE 549 W. Maumee
~FOR~ NAPOLAN, OHIO

C.F. RAUSCH

APPROVED BY: <i>[Signature]</i>	REVISIONS:	DRAWN BY: KDB	JOB NO. 79303
DATE: 8/20/79	REVISIONS:	SCALE: VARIES	SHEET 1 OF 1